

Sprockets

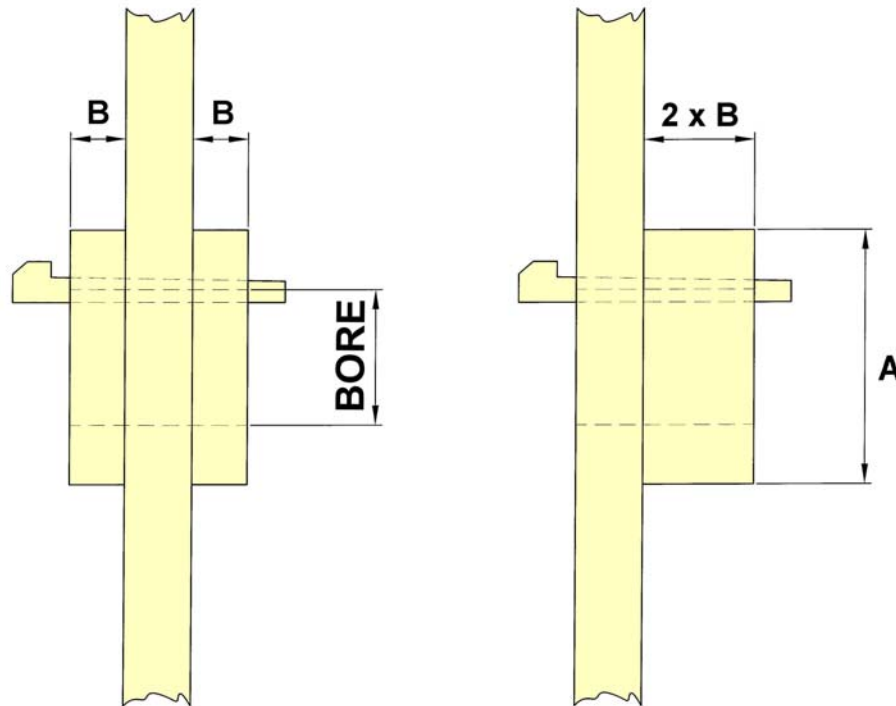

BORE		A		B	GRUBSCREW OVER KEY (IF REQUESTED)
INCH	MM	INCH	MM	MM	
1.00	25.4	2.00	50.8	20	M6
1.50	38.1	2.50	63.5	20	M8
2.00	50.8	3.50	88.9	25	M10
2.50	63.5	4.00	101.6	25	M12
3.00	76.2	4.50	114.3	25	M12
3.50	88.9	5.50	139.7	25	M12
4.00	101.6	6.00	152.4	25	M12
5.00	127	7.50	190.5	25	M12
6.00	152.4	9.00	228.6	25	M12
7.00	177.8	10.50	266.7	30	M16
8.00	203.2	11.50	292.1	30	M16
9.00	228.6	13.00	330.2	30	M16

Note: For intermediate shaft sizes – use the next largest Bore size unless otherwise stated – Bosses will be keywayed for rectangular Gib
 Head taper keys to B.S. 46 Part 1 – 1958 Table 3.
 Boss faces will be machined as necessary.
 Key Drive direction will be as shown unless otherwise specified.

Sugar Industry

Sprockets

STYLE "A"



STYLE "B"

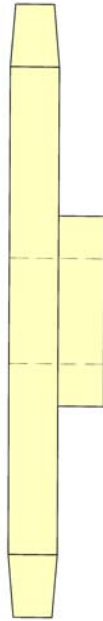

STYLE "C"



STYLE "D"

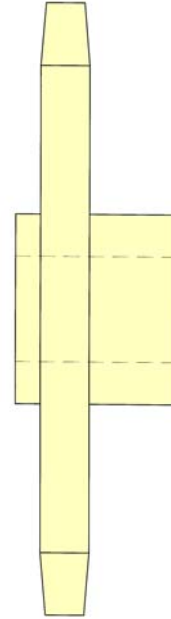

STYLE "E"

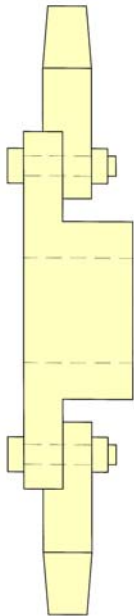

STYLE "F"

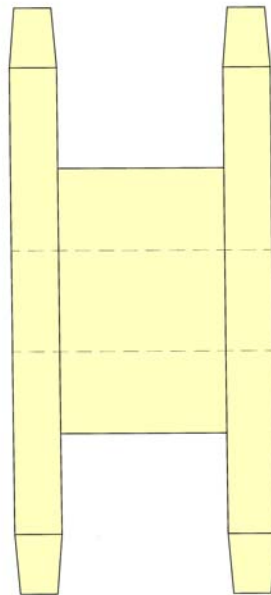

STYLE "G"

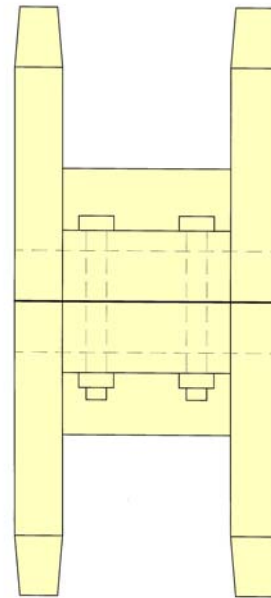

Sprockets

STYLE "H"

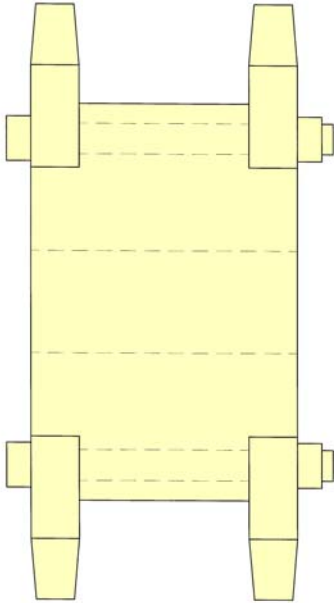

STYLE "T"

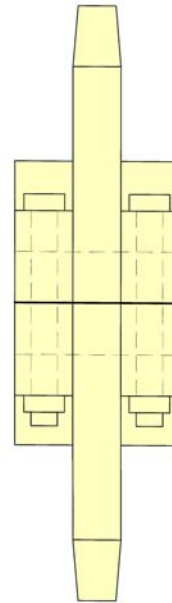

DETAIL REQUIREMENTS

CHAIN NO.	<input type="text"/>	FLAME HARDENED TEETH	<input type="text"/>
ROLLER DIAMETER	<input type="text"/>	PILOT BORE ONLY	<input type="text"/>
NO.OF TEETH	<input type="text"/>	PILOT BORE DIAMETER	<input type="text"/>
STYLE	<input type="text"/>	NO. OF SEGMENTS	<input type="text"/>
BORE DIAMETER	<input type="text"/>	STATE SPECIFIC SEGMENT DRILLING DETAILS	<input type="text"/>
KEYWAY DETAILS	<input type="text"/>	GRUBSCREW REQUIREMENT	<input type="text"/>
DISTANCE THROUGH BORE	<input type="text"/>	PREVIOUS EWART ORDER NO. (IF APPLICABLE)	<input type="text"/>
BOSS DIAMETER (IF NON - STANDARD)	<input type="text"/>		